

# SMT 600

## Triverter 444

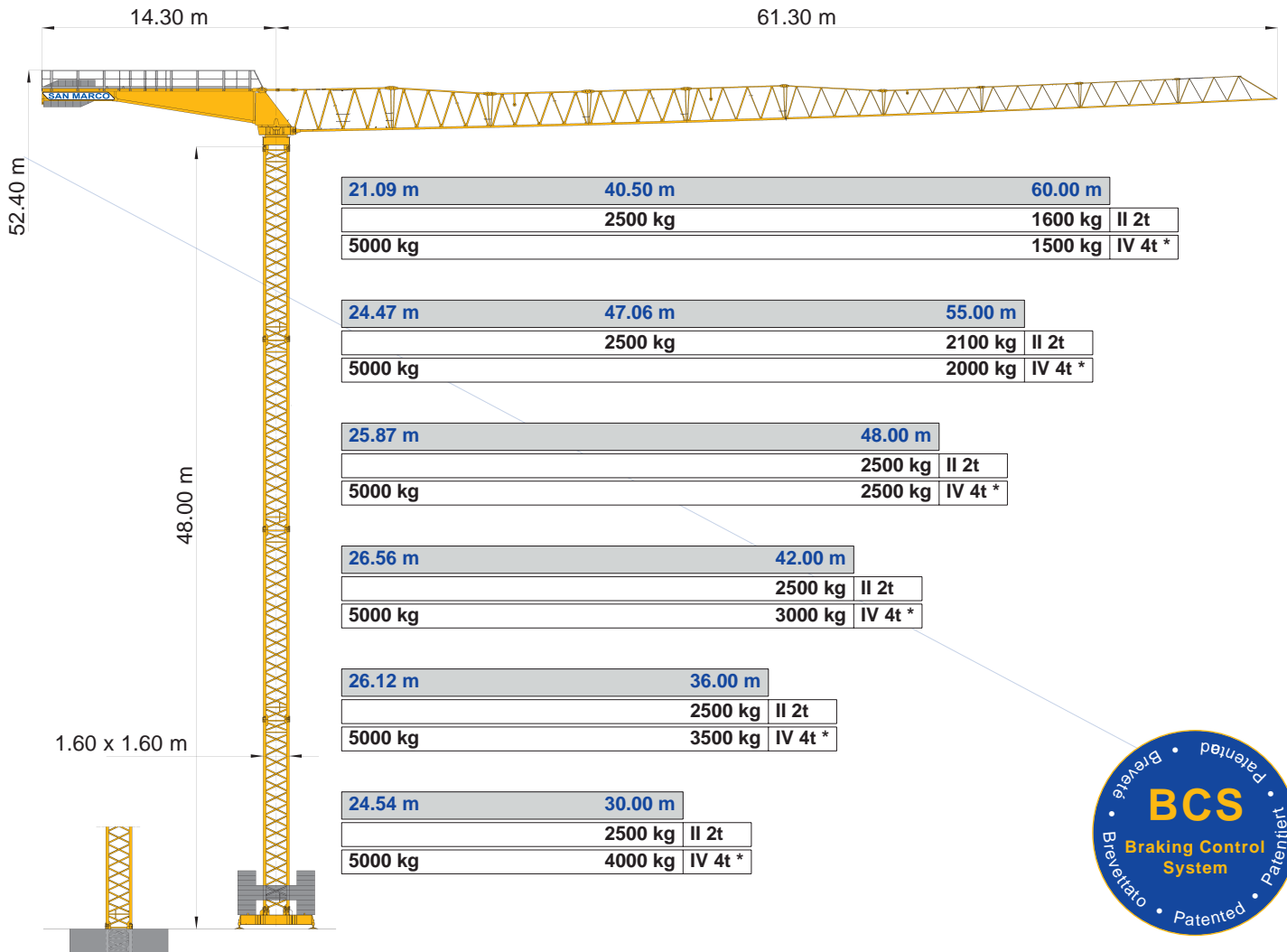

m	20	22	24	26	28	30	32	34	36	38	40	42	44	46	48	50	52	55	56	58	60	m
t	2.50	2.50	2.50	2.50	2.50	2.50	2.50	2.50	2.50	2.50	2.50	2.39	2.27	2.16	2.06	1.96	1.88	1.80	1.73	1.66	1.60	60
	2.50	2.50	2.50	2.50	2.50	2.50	2.50	2.50	2.50	2.50	2.50	2.50	2.50	2.50	2.44	2.33	2.23	2.10	55			



m	20	22	24	26	28	30	32	34	36	38	40	42	44	46	48	50	52	55	56	58	60	m	
t	2.50	2.50	2.50	2.50	2.50	2.50	2.50	2.50	2.50	2.50	2.50	2.42	2.29	2.17	2.06	1.96	1.86	1.78	1.70	1.63	1.56	1.50	60
	2.50	2.50	2.50	2.50	2.50	2.50	2.50	2.50	2.50	2.50	2.50	2.50	2.50	2.50	2.46	2.34	2.23	2.13	2.00	55			



m	20	22	24	26	28	30	32	34	36	38	40	42	44	46	48	50	52	55	56	58	60	m
t	5.00	4.76	4.32	3.95	3.63	3.36	3.13	2.92	2.73	2.57	2.42	2.29	2.17	2.06	1.96	1.86	1.78	1.70	1.63	1.56	1.50	60
	5.00	5.00	5.00	4.67	4.30	3.98	3.71	3.46	3.25	3.05	2.88	2.73	2.58	2.46	2.34	2.23	2.13	2.00	55			
t	5.00	5.00	5.00	4.97	4.58	4.24	3.94	3.69	3.46	3.25	3.07	2.91	2.76	2.62	2.50	48						
	5.00	5.00	5.00	4.71	4.36	4.06	3.80	3.56	3.35	3.17	3.00	42										
	5.00	5.00	5.00	4.62	4.28	3.99	3.73	3.50	36													
	5.00	5.00	5.00	4.69	4.31	4.00	30															



DIN 15018 H1 B3  
ISO 4301



ASVF 15	II	m/min	10	30	45	60	kW
		kg	2500	2500	1800	1250	
	IV*	m/min	5	15	22	30	kW
		kg	5000	5000	3600	2500	

ACVF 2.5	m/min	12	25	37	50	kW
		2.5				

rpm	0.1	0.3	0.5	0.8	daNm
	2x6.5				

	h 24 m	h 30 m	h 36 m	h 42 m	h 48 m	h 54 m	h 60 m	(kg)
180/15 1.60 x 1.60 x 11.60 m	2	2	3	3	4	3	4	3700
180/15 1.60 x 1.60 x 5.80 m		1		1		1		1900
180/15 1.60 x 2.30 x 11.60 m						1	1	4700

m	m	t
4.5x4.5	12-18-24	42.0
4.5x4.5	30	49.0
4.5x4.5	36	56.0
4.5x4.5	42	70.0
4.5x4.5	48	84.0
6.0x6.0	54	80.0
6.0x6.0	60	100.0

m	30	36	42	48	55	60
t	7.5	9.4	10.6	11.8	13.0	14.2

V	Hz	kW
380	50	30



ORWIL  
 : (8442)26-00-62,  
 26-91-91  
 E-mail: toptechinc@orwil.ru  
 www.gru.orwil.ru